

PREPARED FOR
RYAN SCHWARZ
W1249 GROVE RD.
PELL LAKE WI 53157

PLAT OF SURVEY

-OF-

KROTT SURVEYING INC.

N3705 WILLOW BEND LANE
LAKE GENEVA WI. 53147
PHONE # (262)248-3697
FAX # (262)249-0639

LOTS 1507 THRU 1514, BLOCK 33 OF SECTION 1 OF PELL LAKE SUBDIVISION
LOCATED IN TOWN 1 NORTH, RANGE 18 EAST, WALWORTH COUNTY, WISCONSIN.

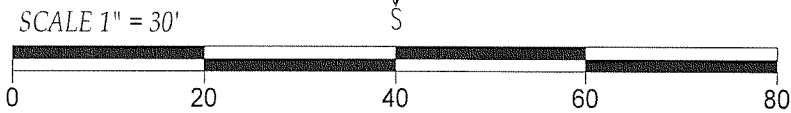
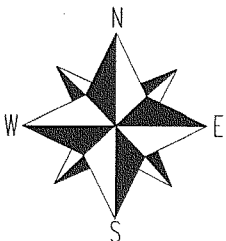
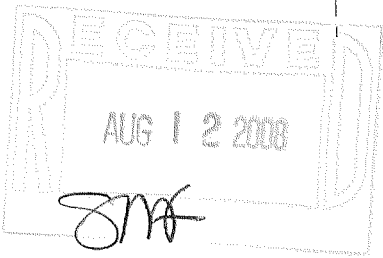
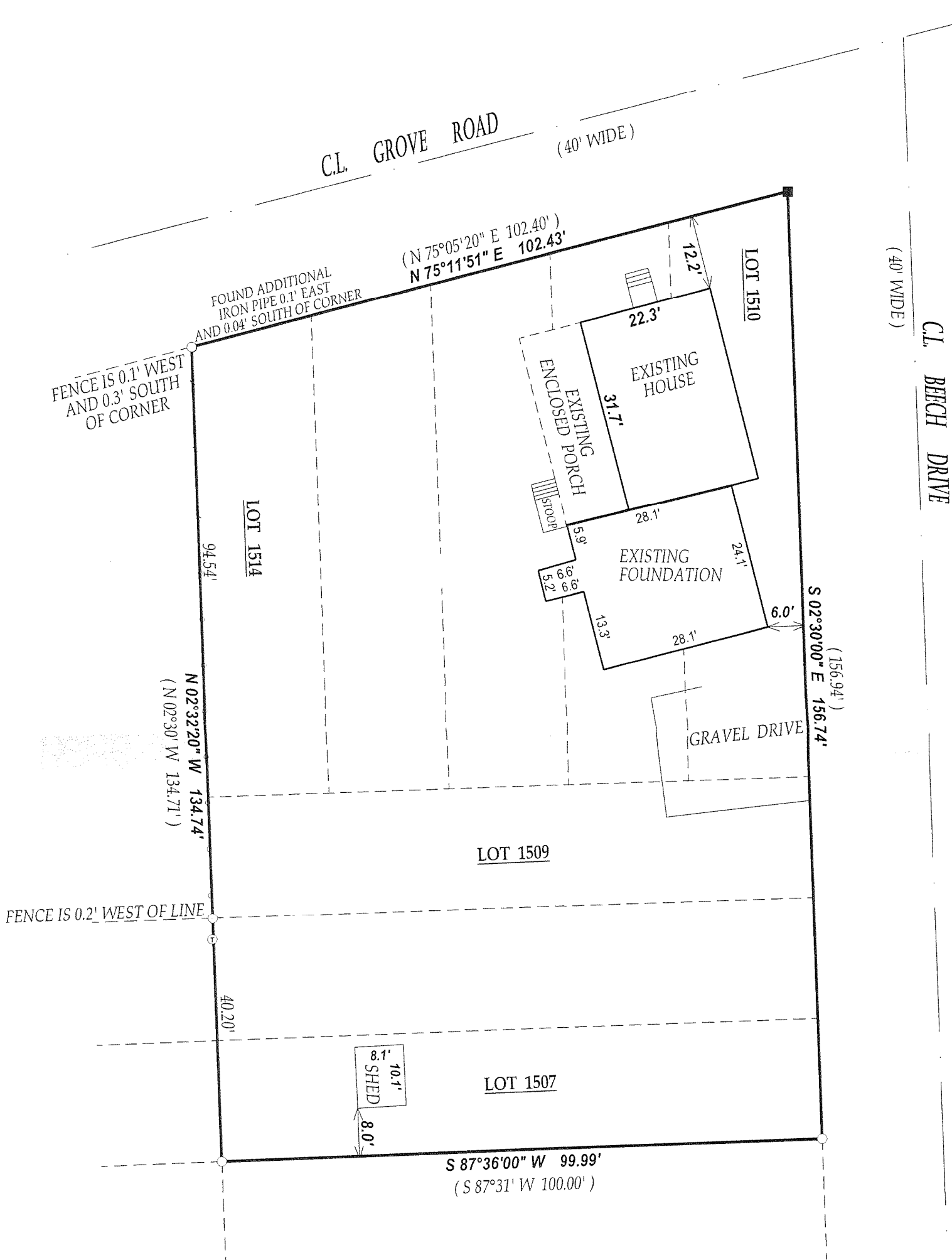

COMPARE LEGAL DESCRIPTION ABOVE AND DRAWING WITH DEED.
FOR BUILDING RESTRICTIONS AND EASEMENTS NOT SHOWN, REFER
TO DEED, ABSTRACT SOURCES AND LOCAL MUNICIPAL CODES. NOTIFY
THE SURVEYOR IMMEDIATELY OF ANY DISCREPANCY.

"I hereby certify that I have surveyed the above described property and that
the above map is a true representation thereof and shows the size and
location of all visible structures, apparent easements and encroachments
if any."

This survey is made for the present owners of the property, and those who
purchase, mortgage, or guarantee the title thereto, within one year from
the date hereof.

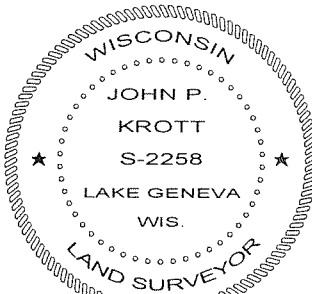

DATE OF LAST REVISION: 6 / 17 / 2008

John P. Krott

JOHN KROTT S - 2258
Wisconsin Registered Land Surveyor
(original if signed in red)

LEGEND

○ FOUND IRON PIPE

■ SET IRON BAR

⊙ TELEPHONE PEDISTAL

(XX) RECORDED AS

JOB # 08-079AB TAX ID # MPL00330

DATED THIS THE 23rd DAY OF APRIL 2008.

118 - 2929